

PLAT OF SURVEY
FOUNDATION AS-BUILT

BEING LOT 55 OF GLEN OAKS OF DELAVAN SUBDIVISION, LOCATED IN PART OF THE SOUTHEAST 1/4 OF THE NORTHWEST 1/4 AND PAR OF THE SOUTHWEST 1/4 OF THE NORTHEAST 1/4 OF SECTION 13, TOWNSHIP 2 NORTH, RANGE 15 EAST, CITY OF DELAVAN, WALWORTH COUNTY, WISCONSIN.

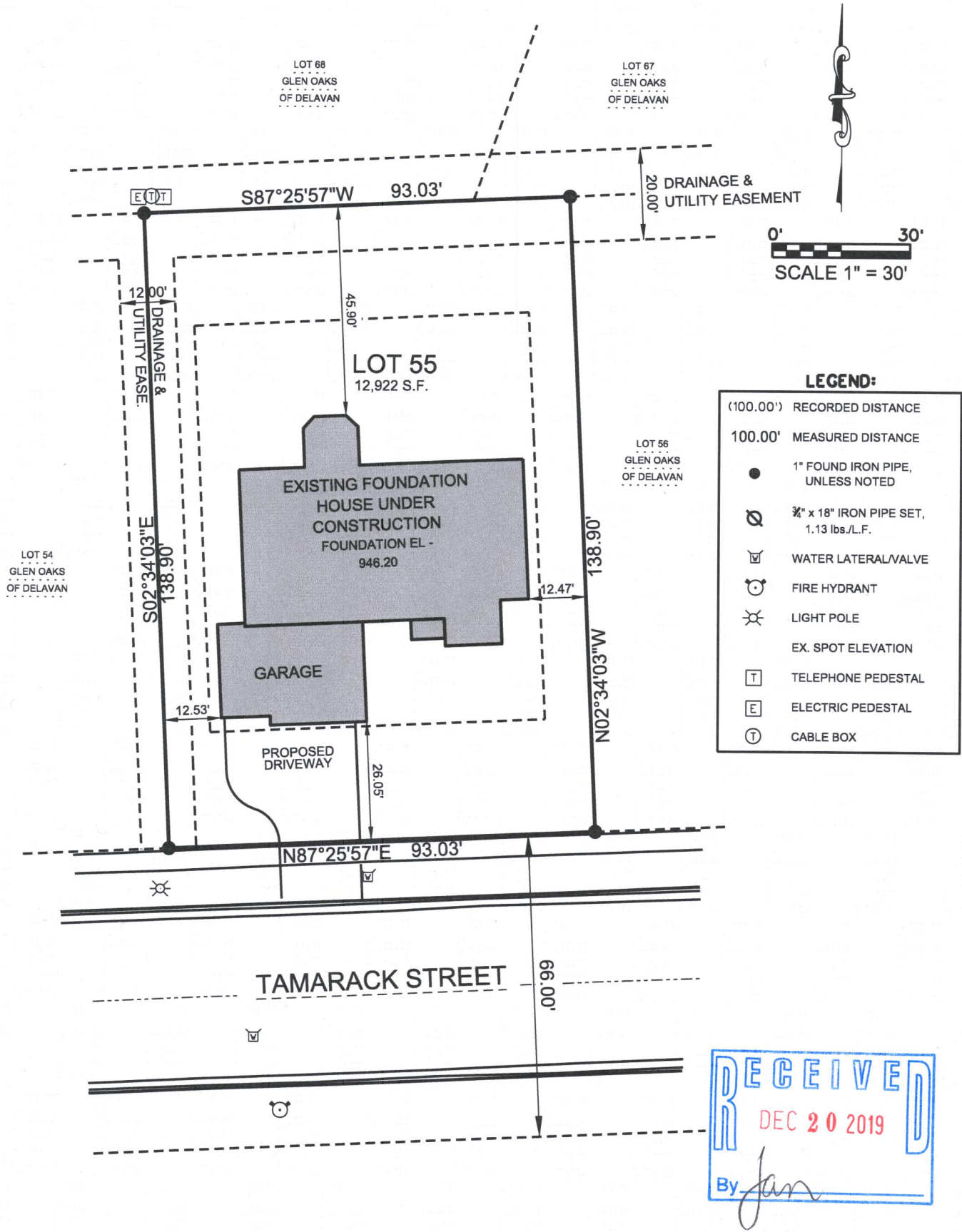

RECEIVED
DEC 20 2019
By Jan

SURVEY MADE FOR:
BIELINSKI HOMES, INC.
1830 MEADOW LANE
PEWAUKEE, WI 53072

Table with 2 columns: DATE, ITEM. Rows include original survey, staked house, restaked house, rev. house layout, and foundation as built.

THIS SURVEY IS MADE FOR THE USE OF THE PRESENT OWNERS OF THE PROPERTY, AND ALSO THOSE WHO PURCHASE, MORTGAGE OR GUARANTEE TITLE TO WITHIN ONE (1) YEAR FROM DATE HERETO.

I, MICHAEL A. GREESON R.L.S. #2770, HEREBY CERTIFY THAT THIS SURVEY WAS MADE IN ACCORDANCE WITH THE MINIMUM STANDARDS FOR PROPERTY SURVEYS (CHAPTER A-E 7) FOR THE STATE OF WISCONSIN AND HAS BEEN PREPARED UNDER MY DIRECTION AND CONTROL AND IS CORRECT TO THE BEST OF MY KNOWLEDGE AND BELIEF.

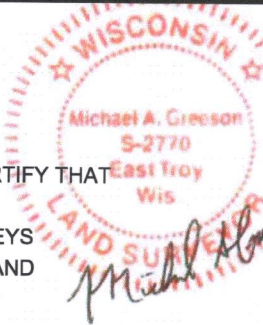

V2G SURVEYING, LLC
123 WOLF RUN - SUITE 4
MUKWONAGO, WI 53149
(262) 378-5097

PLOT DATE: 07/05/2018

V2G JOB#: 2018-072 BIELINSKI LTO 55 GLEN OAKS SUB DELAVAN.DGN

XGLE-55 002-2681

FILE NAME: 2018-072 BIELINSKI LOT 55 GLEN OAKS SUB DELAVAN FOUNDATION AS BUILT.DGN